

MICROFILMED

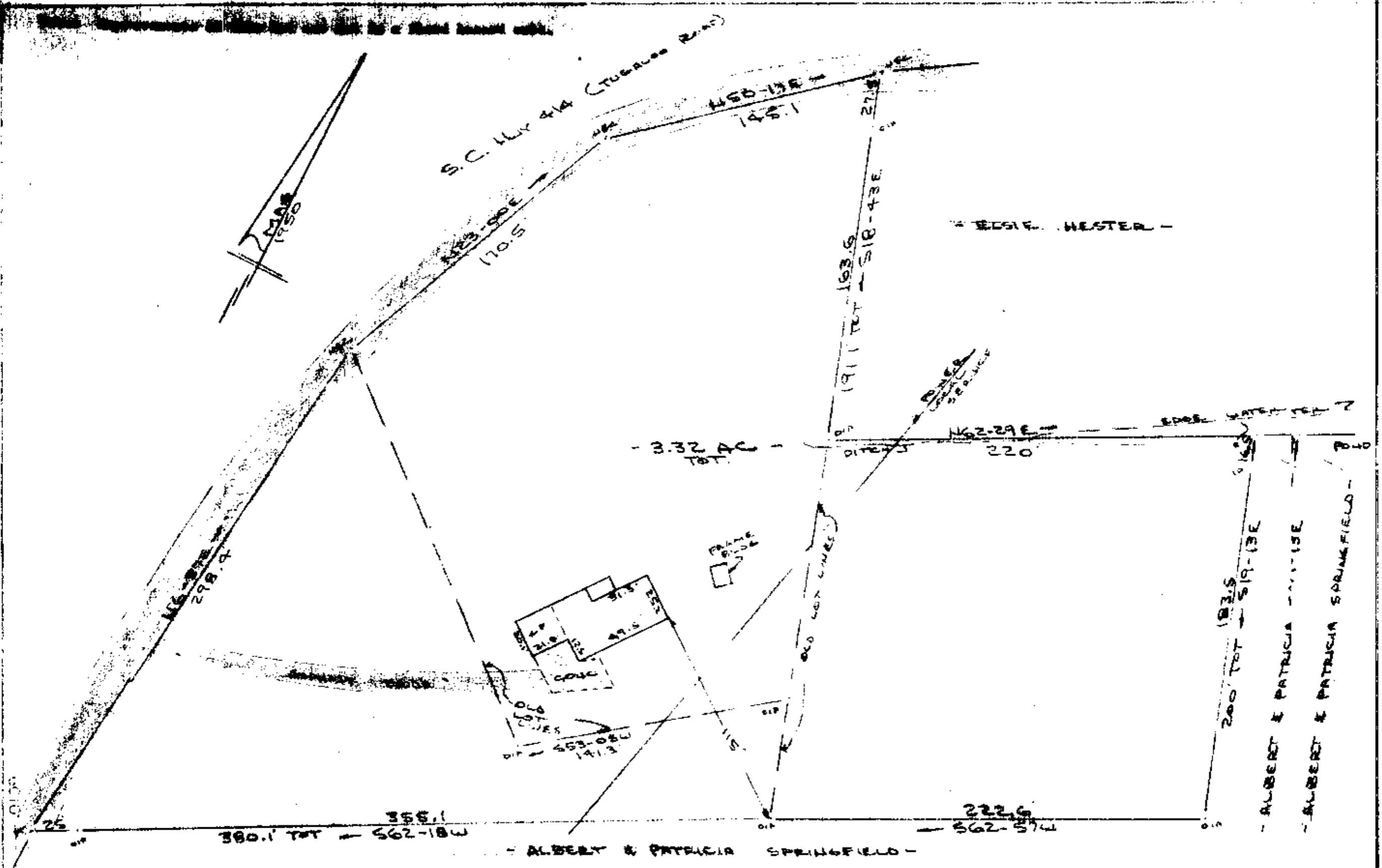

PROPERTY OF
 ARTHUR G. BOCKOUEN & ENA ROMENA BOCKOUEN & REBECCA J. BOCKOUEN
 BATES TOWNSHIP GREENVILLE COUNTY, S.C.
 SCALE: 1" = 50' 12 APR 1985



31348 ✓

11-K-73

This is to certify that on the 12th day of April, 1985, I surveyed the property shown on this plat, being known as 3.32 acres on plat of PROPERTY OF ARTHUR G. BOCKOUEN & ENA ROMENA BOCKOUEN & REBECCA J. BOCKOUEN and recorded in the REC. OFFICE Greenville County, S.C., in Plat Book " " at Page ; and that the property lines, wall, walls and buildings are as shown hereon, and that the walls and buildings located on said lot do not encroach or project on adjacent street or property, and that no adjacent walls or buildings encroach or project on said premises, and no power lines cross this property except as shown hereon.

Recordable Plat

R. B. Bruce
 R. B. BRUCE, R.L.S. 1976 1982

FILED
 GREENVILLE CO. S.C.
 APR 18 3 03 PM '85
 DONNIE W. WISLEY
 S.R.C.